

Test Report

Number: SHAH01566778

Applicant: RCD SOURCING LIMITED
UNIT 1201,12/FL., PENINSULA CENTRE,
NO.67 MODY ROAD, TSIM SHA TSUI,
KOWLOON, HONG KONG
Attn: CYRUS MOYUNG/SHARON CHENG

Date: 16 May, 2023

Sample Description:

Two (2) groups of submitted sample said to be :

Item Name : **SECRET DIARY WITH SOUND, SECRET MUSICAL JEWELRY BOX.**
Item No. : **GD00040, GD00041.**
Labelled Age Group : 3+.
Packaging Provided By Applicant : No.
Buyer : Kids Eiroswan S.L.
Country Of Origin : China.

Tests Conducted:

As requested by the applicant, for details refer to attached page(s).

Conclusion:

<u>Tested Samples</u>	<u>Standard</u>	<u>Result</u>
Screened components of Submitted Sample	Restriction of the use of certain hazardous substance in electrical and electronic equipment (RoHS Directive 2011/65/EU and (EU) 2015/863)	Pass

Prepared And Checked By:
For Intertek Testing Services Wuxi Ltd.



Peter Chen
General Manager



Test Report

Number: SHAH01566778

Tests Conducted

1 Certain Hazardous Substance in Electrical and Electronic Equipment

Cadmium (Cd), Lead (Pb), Mercury (Hg), Chromium (Cr) and bromine (Br) content were measured with reference to IEC 62321-3-1 Edition 1.0:2013 by XRF spectroscopy and chemical confirmation test for RoHS restricted substances. And Polybrominated Biphenyls (PBBs), Polybrominated Diphenyl Ethers (PBDEs) and Phthalates content were determined by Gas Chromatographic-Mass Spectrometric (GC-MS).

(A) Results:

Part No.	Screened Components	Refer information	Items	XRF Results	Screened Results (phthalates)	Chemical Confirmation result(mg/kg)	Conclusion on RoHS
A1	Belt (pink nonmetal)	/	Cd	P	NA	/	Pass
			Pb	P		/	
			Hg	P		/	
			Cr	P		/	
			Br	P		/	
			DEHP	NA	P	/	
			BBP	NA	P	/	
			DBP	NA	P	/	
			DIBP	NA	P	/	
A2	Metal rivet (silver metal)	/	Cd	P	NA	/	Pass
			Pb	P		/	
			Hg	P		/	
			Cr	P		/	
			Br	NA		/	
			DEHP	NA	NA	/	
			BBP	NA	NA	/	
			DBP	NA	NA	/	
			DIBP	NA	NA	/	



Test Report

Number: SHAH01566778

Tests Conducted

A3	Plastic frame (blue nonmetal)	/	Cd	P	NA	/	Pass
			Pb	P		/	
			Hg	P		/	
			Cr	P		/	
			Br	P		/	
			DEHP	NA	P	/	
			BBP	NA	P	/	
			DBP	NA	P	/	
			DIBP	NA	P	/	
A4	Sticker (pink nonmetal)	/	Cd	P	NA	/	Pass
			Pb	P		/	
			Hg	P		/	
			Cr	P		/	
			Br	P		/	
			DEHP	NA	P	/	
			BBP	NA	P	/	
			DBP	NA	P	/	
			DIBP	NA	P	/	
A5	Sticker (cyan nonmetal)	/	Cd	P	NA	/	Pass
			Pb	P		/	
			Hg	P		/	
			Cr	P		/	
			Br	P		/	
			DEHP	NA	P	/	
			BBP	NA	P	/	
			DBP	NA	P	/	
			DIBP	NA	P	/	



Test Report

Number: SHAH01566778

Tests Conducted

A6	Rubber (white nonmetal)	/	Cd	P	NA	/	Pass
			Pb	P		/	
			Hg	P		/	
			Cr	P		/	
			Br	P		/	
			DEHP	NA	P	/	
			BBP	NA	P	/	
			DBP	NA	P	/	
			DIBP	NA	P	/	
A7	Paper (grey nonmetal)	/	Cd	P	NA	/	Pass
			Pb	P		/	
			Hg	P		/	
			Cr	P		/	
			Br	P		/	
			DEHP	NA	P	/	
			BBP	NA	P	/	
			DBP	NA	P	/	
			DIBP	NA	P	/	
A8	Paper (brown nonmetal)	/	Cd	P	NA	/	Pass
			Pb	P		/	
			Hg	P		/	
			Cr	P		/	
			Br	P		/	
			DEHP	NA	P	/	
			BBP	NA	P	/	
			DBP	NA	P	/	
			DIBP	NA	P	/	



Test Report

Number: SHAH01566778

Tests Conducted

A9	Film (translucent nonmetal)	/	Cd	P	NA	/	Pass
			Pb	P		/	
			Hg	P		/	
			Cr	P		/	
			Br	P		/	
			DEHP	NA	P	/	
			BBP	NA	P	/	
			DBP	NA	P	/	
			DIBP	NA	P	/	
A10	Reflector (silver nonmetal)	/	Cd	P	NA	/	Pass
			Pb	P		/	
			Hg	P		/	
			Cr	P		/	
			Br	P		/	
			DEHP	NA	P	/	
			BBP	NA	P	/	
			DBP	NA	P	/	
			DIBP	NA	P	/	
A11	Sticker (pink nonmetal)	/	Cd	P	NA	/	Pass
			Pb	P		/	
			Hg	P		/	
			Cr	P		/	
			Br	P		/	
			DEHP	NA	P	/	
			BBP	NA	P	/	
			DBP	NA	P	/	
			DIBP	NA	P	/	



Test Report

Number: SHAH01566778

Tests Conducted

A12	Cloth (green nonmetal)	/	Cd	P	NA	/	Pass
			Pb	P		/	
			Hg	P		/	
			Cr	P		/	
			Br	P		/	
			DEHP	NA	P	/	
			BBP	NA	P	/	
			DBP	NA	P	/	
			DIBP	NA	P	/	
A13	Sticker (white nonmetal)	/	Cd	P	NA	/	Pass
			Pb	P		/	
			Hg	P		/	
			Cr	P		/	
			Br	P		/	
			DEHP	NA	P	/	
			BBP	NA	P	/	
			DBP	NA	P	/	
			DIBP	NA	P	/	
A14	Sticker (pink nonmetal)	/	Cd	P	NA	/	Pass
			Pb	P		/	
			Hg	P		/	
			Cr	P		/	
			Br	P		/	
			DEHP	NA	P	/	
			BBP	NA	P	/	
			DBP	NA	P	/	
			DIBP	NA	P	/	



Test Report

Number: SHAH01566778

Tests Conducted

A15	Sticker (pink nonmetal)	/	Cd	P	NA	/	Pass
			Pb	P		/	
			Hg	P		/	
			Cr	P		/	
			Br	P		/	
			DEHP	NA	P	/	
			BBP	NA	P	/	
			DBP	NA	P	/	
			DIBP	NA	P	/	
A16	Paper (white nonmetal)	/	Cd	P	NA	/	Pass
			Pb	P		/	
			Hg	P		/	
			Cr	P		/	
			Br	P		/	
			DEHP	NA	P	/	
			BBP	NA	P	/	
			DBP	NA	P	/	
			DIBP	NA	P	/	
A17	Tape (white nonmetal)	/	Cd	P	NA	/	Pass
			Pb	P		/	
			Hg	P		/	
			Cr	P		/	
			Br	P		/	
			DEHP	NA	P	/	
			BBP	NA	P	/	
			DBP	NA	P	/	
			DIBP	NA	P	/	



Test Report

Number: SHAH01566778

Tests Conducted

A18	Metal ring (silver metal)	/	Cd	P	NA	/	Pass
			Pb	P		/	
			Hg	P		/	
			Cr	P		/	
			Br	NA		/	
			DEHP	NA	NA	/	
			BBP	NA	NA	/	
			DBP	NA	NA	/	
			DIBP	NA	NA	/	
A19	Plastic parts (pink nonmetal)	/	Cd	P	NA	/	Pass
			Pb	P		/	
			Hg	P		/	
			Cr	P		/	
			Br	P		/	
			DEHP	NA	P	/	
			BBP	NA	P	/	
			DBP	NA	P	/	
			DIBP	NA	P	/	
A20	Metal (silver metal)	/	Cd	P	NA	/	Pass
			Pb	P		/	
			Hg	P		/	
			Cr	P		/	
			Br	NA		/	
			DEHP	NA	NA	/	
			BBP	NA	NA	/	
			DBP	NA	NA	/	
			DIBP	NA	NA	/	



Test Report

Number: SHAH01566778

Tests Conducted

A21	Rubber (yellow nonmetal)	/	Cd	P	NA	/	Pass
			Pb	P		/	
			Hg	P		/	
			Cr	P		/	
			Br	P		/	
			DEHP	NA	P	/	
			BBP	NA	P	/	
			DBP	NA	P	/	
			DIBP	NA	P	/	
A22	Metal sheet (silver metal)	/	Cd	P	NA	/	Pass
			Pb	P		/	
			Hg	P		/	
			Cr	P		/	
			Br	NA		/	
			DEHP	NA	NA	/	
			BBP	NA	NA	/	
			DBP	NA	NA	/	
			DIBP	NA	NA	/	
A23	Sticker (green nonmetal)	/	Cd	P	NA	/	Pass
			Pb	P		/	
			Hg	P		/	
			Cr	P		/	
			Br	P		/	
			DEHP	NA	P	/	
			BBP	NA	P	/	
			DBP	NA	P	/	
			DIBP	NA	P	/	



Test Report

Number: SHAH01566778

Tests Conducted

A24	Sticker (pink nonmetal)	/	Cd	P	NA	/	Pass
			Pb	P		/	
			Hg	P		/	
			Cr	P		/	
			Br	P		/	
			DEHP	NA	P	/	
			BBP	NA	P	/	
			DBP	NA	P	/	
			DIBP	NA	P	/	
A25	Sticker (white nonmetal)	/	Cd	P	NA	/	Pass
			Pb	P		/	
			Hg	P		/	
			Cr	P		/	
			Br	P		/	
			DEHP	NA	P	/	
			BBP	NA	P	/	
			DBP	NA	P	/	
			DIBP	NA	P	/	
A26	Key (pink nonmetal)	/	Cd	P	NA	/	Pass
			Pb	P		/	
			Hg	P		/	
			Cr	P		/	
			Br	P		/	
			DEHP	NA	P	/	
			BBP	NA	P	/	
			DBP	NA	P	/	
			DIBP	NA	P	/	



Test Report

Number: SHAH01566778

Tests Conducted

A27	Screw (silver metal)	/	Cd	P	NA	/	Pass
			Pb	P		/	
			Hg	P		/	
			Cr	P		/	
			Br	NA		/	
			DEHP	NA	NA	/	
			BBP	NA	NA	/	
			DBP	NA	NA	/	
			DIBP	NA	NA	/	
A28	Plastic sheet (white nonmetal)	/	Cd	P	NA	/	Pass
			Pb	P		/	
			Hg	P		/	
			Cr	P		/	
			Br	P		/	
			DEHP	NA	P	/	
			BBP	NA	P	/	
			DBP	NA	P	/	
			DIBP	NA	P	/	
A29	Metal ring (golden metal)	/	Cd	P	NA	/	Pass
			Pb	P		/	
			Hg	P		/	
			Cr	P		/	
			Br	NA		/	
			DEHP	NA	NA	/	
			BBP	NA	NA	/	
			DBP	NA	NA	/	
			DIBP	NA	NA	/	



Test Report

Number: SHAH01566778

Tests Conducted

A30	Battery case (green nonmetal)	/	Cd	P	NA	/	Pass
			Pb	P		/	
			Hg	P		/	
			Cr	P		/	
			Br	P		/	
			DEHP	NA	P	/	
			BBP	NA	P	/	
			DBP	NA	P	/	
			DIBP	NA	P	/	
A31	Nut (silver metal)	/	Cd	P	NA	/	Pass
			Pb	P		/	
			Hg	P		/	
			Cr	P		/	
			Br	NA		/	
			DEHP	NA	NA	/	
			BBP	NA	NA	/	
			DBP	NA	NA	/	
			DIBP	NA	NA	/	
A32-1	Spring (silver metal)	/	Cd	P	NA	/	Pass
			Pb	P		/	
			Hg	P		/	
			Cr	P		/	
			Br	NA		/	
			DEHP	NA	NA	/	
			BBP	NA	NA	/	
			DBP	NA	NA	/	
			DIBP	NA	NA	/	



Test Report

Number: SHAH01566778

Tests Conducted

A32-2	Metal sheet (silver metal)	/	Cd	P	NA	/	Pass
			Pb	P		/	
			Hg	P		/	
			Cr	P		/	
			Br	NA		/	
			DEHP	NA	NA	/	
			BBP	NA	NA	/	
			DBP	NA	NA	/	
			DIBP	NA	NA	/	
A32-3	Solder (silver metal)	/	Cd	P	NA	/	Pass
			Pb	P		/	
			Hg	P		/	
			Cr	P		/	
			Br	NA		/	
			DEHP	NA	NA	/	
			BBP	NA	NA	/	
			DBP	NA	NA	/	
			DIBP	NA	NA	/	
A33	Line skin (red nonmetal)	/	Cd	P	NA	/	Pass
			Pb	P		/	
			Hg	P		/	
			Cr	P		/	
			Br	P		/	
			DEHP	NA	P	/	
			BBP	NA	P	/	
			DBP	NA	P	/	
			DIBP	NA	P	/	



Test Report

Number: SHAH01566778

Tests Conducted

A34	Line skin (black nonmetal)	/	Cd	P	NA	/	Pass
			Pb	P		/	
			Hg	P		/	
			Cr	P		/	
			Br	P		/	
			DEHP	NA	P	/	
			BBP	NA	P	/	
			DBP	NA	P	/	
			DIBP	NA	P	/	
A35	Wire core (yellow metal)	/	Cd	P	NA	/	Pass
			Pb	P		/	
			Hg	P		/	
			Cr	P		/	
			Br	NA		/	
			DEHP	NA	NA	/	
			BBP	NA	NA	/	
			DBP	NA	NA	/	
			DIBP	NA	NA	/	
A36	Joint (silver metal)	/	Cd	P	NA	/	Pass
			Pb	P		/	
			Hg	P		/	
			Cr	P		/	
			Br	NA		/	
			DEHP	NA	NA	/	
			BBP	NA	NA	/	
			DBP	NA	NA	/	
			DIBP	NA	NA	/	



Test Report

Number: SHAH01566778

Tests Conducted

A37	Interpolation (white nonmetal)	/	Cd	P	NA	/	Pass
			Pb	P		/	
			Hg	P		/	
			Cr	P		/	
			Br	P		/	
			DEHP	NA	P	/	
			BBP	NA	P	/	
			DBP	NA	P	/	
			DIBP	NA	P	/	
A38	Plastic sheet (white nonmetal)	/	Cd	P	NA	/	Pass
			Pb	P		/	
			Hg	P		/	
			Cr	P		/	
			Br	P		/	
			DEHP	NA	P	/	
			BBP	NA	P	/	
			DBP	NA	P	/	
			DIBP	NA	P	/	
A39	Screw (silver metal)	/	Cd	P	NA	/	Pass
			Pb	P		/	
			Hg	P		/	
			Cr	P		/	
			Br	NA		/	
			DEHP	NA	NA	/	
			BBP	NA	NA	/	
			DBP	NA	NA	/	
			DIBP	NA	NA	/	



Test Report

Number: SHAH01566778

Tests Conducted

A40	Plastic (white nonmetal)	/	Cd	P	NA	/	Pass
			Pb	P		/	
			Hg	P		/	
			Cr	P		/	
			Br	P		/	
			DEHP	NA	P	/	
			BBP	NA	P	/	
			DBP	NA	P	/	
			DIBP	NA	P	/	
A41	Spring (silver metal)	/	Cd	P	NA	/	Pass
			Pb	P		/	
			Hg	P		/	
			Cr	P		/	
			Br	NA		/	
			DEHP	NA	NA	/	
			BBP	NA	NA	/	
			DBP	NA	NA	/	
			DIBP	NA	NA	/	
A42	Gear (white nonmetal)	/	Cd	P	NA	/	Pass
			Pb	P		/	
			Hg	P		/	
			Cr	P		/	
			Br	P		/	
			DEHP	NA	P	/	
			BBP	NA	P	/	
			DBP	NA	P	/	
			DIBP	NA	P	/	



Test Report

Number: SHAH01566778

Tests Conducted

A43	Screw (white nonmetal)	/	Cd	P	NA	/	Pass
			Pb	P		/	
			Hg	P		/	
			Cr	P		/	
			Br	P		/	
			DEHP	NA	P	/	
			BBP	NA	P	/	
			DBP	NA	P	/	
			DIBP	NA	P	/	
A44	Metal tube (silver metal)	/	Cd	P	NA	/	Pass
			Pb	P		/	
			Hg	P		/	
			Cr	P		/	
			Br	NA		/	
			DEHP	NA	NA	/	
			BBP	NA	NA	/	
			DBP	NA	NA	/	
			DIBP	NA	NA	/	
A45	Metal tube (silver metal)	/	Cd	P	NA	/	Pass
			Pb	P		/	
			Hg	P		/	
			Cr	P		/	
			Br	NA		/	
			DEHP	NA	NA	/	
			BBP	NA	NA	/	
			DBP	NA	NA	/	
			DIBP	NA	NA	/	



Test Report

Number: SHAH01566778

Tests Conducted

A46	Copper wire (yellow metal)	/	Cd	P	NA	/	Pass
			Pb	P		/	
			Hg	P		/	
			Cr	P		/	
			Br	NA		/	
			DEHP	NA	NA	/	
			BBP	NA	NA	/	
			DBP	NA	NA	/	
			DIBP	NA	NA	/	
A47	Plastic block (black nonmetal)	/	Cd	P	NA	/	Pass
			Pb	P		/	
			Hg	P		/	
			Cr	P		/	
			Br	P		/	
			DEHP	NA	P	/	
			BBP	NA	P	/	
			DBP	NA	P	/	
			DIBP	NA	P	/	
A48	Metal (silver metal)	/	Cd	P	NA	/	Pass
			Pb	P		/	
			Hg	P		/	
			Cr	P		/	
			Br	NA		/	
			DEHP	NA	NA	/	
			BBP	NA	NA	/	
			DBP	NA	NA	/	
			DIBP	NA	NA	/	



Test Report

Number: SHAH01566778

Tests Conducted

A49	Line skin (green nonmetal)	/	Cd	P	NA	/	Pass
			Pb	P		/	
			Hg	P		/	
			Cr	P		/	
			Br	P		/	
			DEHP	NA	P	/	
			BBP	NA	P	/	
			DBP	NA	P	/	
			DIBP	NA	P	/	
A50	Line skin (black nonmetal)	/	Cd	P	NA	/	Pass
			Pb	P		/	
			Hg	P		/	
			Cr	P		/	
			Br	P		/	
			DEHP	NA	P	/	
			BBP	NA	P	/	
			DBP	NA	P	/	
			DIBP	NA	P	/	
A51	Linen leather (silver metal)	/	Cd	P	NA	/	Pass
			Pb	P		/	
			Hg	P		/	
			Cr	P		/	
			Br	NA		/	
			DEHP	NA	NA	/	
			BBP	NA	NA	/	
			DBP	NA	NA	/	
			DIBP	NA	NA	/	



Test Report

Number: SHAH01566778

Tests Conducted

A52	Solder (silver metal)	/	Cd	P	NA	/	Pass
			Pb	P		/	
			Hg	P		/	
			Cr	P		/	
			Br	NA		/	
			DEHP	NA	NA	/	
			BBP	NA	NA	/	
			DBP	NA	NA	/	
			DIBP	NA	NA	/	
A53	Line skin (yellow nonmetal)	/	Cd	P	NA	/	Pass
			Pb	P		/	
			Hg	P		/	
			Cr	P		/	
			Br	P		/	
			DEHP	NA	P	/	
			BBP	NA	P	/	
			DBP	NA	P	/	
			DIBP	NA	P	/	
A54	Screw (silver metal)	/	Cd	P	NA	/	Pass
			Pb	P		/	
			Hg	P		/	
			Cr	P		/	
			Br	NA		/	
			DEHP	NA	NA	/	
			BBP	NA	NA	/	
			DBP	NA	NA	/	
			DIBP	NA	NA	/	



Test Report

Number: SHAH01566778

Tests Conducted

A55	Plastic sheet (transparent nonmetal)	/	Cd	P	NA	/	Pass
			Pb	P		/	
			Hg	P		/	
			Cr	P		/	
			Br	P		/	
			DEHP	NA	P	/	
			BBP	NA	P	/	
			DBP	NA	P	/	
			DIBP	NA	P	/	
A56	Soak cotton (white nonmetal)	/	Cd	P	NA	/	Pass
			Pb	P		/	
			Hg	P		/	
			Cr	P		/	
			Br	P		/	
			DEHP	NA	P	/	
			BBP	NA	P	/	
			DBP	NA	P	/	
			DIBP	NA	P	/	
A57	Soak cotton (white nonmetal)	/	Cd	P	NA	/	Pass
			Pb	P		/	
			Hg	P		/	
			Cr	P		/	
			Br	P		/	
			DEHP	NA	P	/	
			BBP	NA	P	/	
			DBP	NA	P	/	
			DIBP	NA	P	/	



Test Report

Number: SHAH01566778

Tests Conducted

A58	Plastic sheet (transparent nonmetal)	/	Cd	P	NA	/	Pass
			Pb	P		/	
			Hg	P		/	
			Cr	P		/	
			Br	P		/	
			DEHP	NA	P	/	
			BBP	NA	P	/	
			DBP	NA	P	/	
			DIBP	NA	P	/	
A59	Copper wire (yellow metal)	/	Cd	P	NA	/	Pass
			Pb	P		/	
			Hg	P		/	
			Cr	P		/	
			Br	NA		/	
			DEHP	NA	NA	/	
			BBP	NA	NA	/	
			DBP	NA	NA	/	
			DIBP	NA	NA	/	
A60	Plastic ring (green nonmetal)	/	Cd	P	NA	/	Pass
			Pb	P		/	
			Hg	P		/	
			Cr	P		/	
			Br	P		/	
			DEHP	NA	P	/	
			BBP	NA	P	/	
			DBP	NA	P	/	
			DIBP	NA	P	/	



Test Report

Number: SHAH01566778

Tests Conducted

A61-1	PCB (green nonmetal)	/	Cd	P	NA	/	Pass
			Pb	P		/	
			Hg	P		/	
			Cr	P		/	
			Br	P		/	
			DEHP	NA	P	/	
			BBP	NA	P	/	
			DBP	NA	P	/	
			DIBP	NA	P	/	
A61-2	Solder (silver metal)	/	Cd	P	NA	/	Pass
			Pb	P		/	
			Hg	P		/	
			Cr	P		/	
			Br	NA		/	
			DEHP	NA	NA	/	
			BBP	NA	NA	/	
			DBP	NA	NA	/	
			DIBP	NA	NA	/	
A62	Metal (silver)	/	Cd	P	NA	/	Pass
			Pb	P		/	
			Hg	P		/	
			Cr	P		/	
			Br	NA		/	
			DEHP	NA	NA	/	
			BBP	NA	NA	/	
			DBP	NA	NA	/	
			DIBP	NA	NA	/	



Test Report

Number: SHAH01566778

Tests Conducted

A63	Magnet (black nonmetal)	/	Cd	P	NA	/	Pass
			Pb	P		/	
			Hg	P		/	
			Cr	P		/	
			Br	P		/	
			DEHP	NA	P	/	
			BBP	NA	P	/	
			DBP	NA	P	/	
			DIBP	NA	P	/	
A64	Gasket (silver metal)	/	Cd	P	NA	/	Pass
			Pb	P		/	
			Hg	P		/	
			Cr	P		/	
			Br	NA		/	
			DEHP	NA	NA	/	
			BBP	NA	NA	/	
			DBP	NA	NA	/	
			DIBP	NA	NA	/	
A65	Line skin (white nonmetal)	/	Cd	P	NA	/	Pass
			Pb	P		/	
			Hg	P		/	
			Cr	P		/	
			Br	P		/	
			DEHP	NA	P	/	
			BBP	NA	P	/	
			DBP	NA	P	/	
			DIBP	NA	P	/	



Test Report

Number: SHAH01566778

Tests Conducted

A66-1	PCB (green nonmetal)	/	Cd	P	NA	/	Pass
			Pb	P		/	
			Hg	P		/	
			Cr	P		/	
			Br	P		/	
			DEHP	NA	P	/	
			BBP	NA	P	/	
			DBP	NA	P	/	
			DIBP	NA	P	/	
A66-2	Solder (silver metal)	/	Cd	P	NA	/	Pass
			Pb	P		/	
			Hg	P		/	
			Cr	P		/	
			Br	NA		/	
			DEHP	NA	NA	/	
			BBP	NA	NA	/	
			DBP	NA	NA	/	
			DIBP	NA	NA	/	
A66-3	Capacitance (green nonmetal)	/	Cd	P	NA	/	Pass
			Pb	P		/	
			Hg	P		/	
			Cr	P		/	
			Br	P		/	
			DEHP	NA	P	/	
			BBP	NA	P	/	
			DBP	NA	P	/	
			DIBP	NA	P	/	



Test Report

Number: SHAH01566778

Tests Conducted

A66-4	Chip (black nonmetal)	/	Cd	P	NA	/	Pass
			Pb	P		/	
			Hg	P		/	
			Cr	P		/	
			Br	P		/	
			DEHP	NA	P	/	
			BBP	NA	P	/	
			DBP	NA	P	/	
			DIBP	NA	P	/	
A66-5	Rubber (black nonmetal)	/	Cd	P	NA	/	Pass
			Pb	P		/	
			Hg	P		/	
			Cr	P		/	
			Br	P		/	
			DEHP	NA	P	/	
			BBP	NA	P	/	
			DBP	NA	P	/	
			DIBP	NA	P	/	
A66-6	Interpolation (white nonmetal)	/	Cd	P	NA	/	Pass
			Pb	P		/	
			Hg	P		/	
			Cr	P		/	
			Br	P		/	
			DEHP	NA	P	/	
			BBP	NA	P	/	
			DBP	NA	P	/	
			DIBP	NA	P	/	



Test Report

Number: SHAH01566778

Tests Conducted

B1	Sticker (white nonmetal)	/	Cd	P	NA	/	Pass
			Pb	P		/	
			Hg	P		/	
			Cr	P		/	
			Br	P		/	
			DEHP	NA	P	/	
			BBP	NA	P	/	
			DBP	NA	P	/	
			DIBP	NA	P	/	
B2	Sticker (pink nonmetal)	/	Cd	P	NA	/	Pass
			Pb	P		/	
			Hg	P		/	
			Cr	P		/	
			Br	P		/	
			DEHP	NA	P	/	
			BBP	NA	P	/	
			DBP	NA	P	/	
			DIBP	NA	P	/	
B3	Key (green nonmetal)	/	Cd	P	NA	/	Pass
			Pb	P		/	
			Hg	P		/	
			Cr	P		/	
			Br	P		/	
			DEHP	NA	P	/	
			BBP	NA	P	/	
			DBP	NA	P	/	
			DIBP	NA	P	/	



Test Report

Number: SHAH01566778

Tests Conducted

B4	Sticker (blue nonmetal)	/	Cd	P	NA	/	Pass
			Pb	P		/	
			Hg	P		/	
			Cr	P		/	
			Br	P		/	
			DEHP	NA	P	/	
			BBP	NA	P	/	
			DBP	NA	P	/	
			DIBP	NA	P	/	
B5	Paper (brown nonmetal)	/	Cd	P	NA	/	Pass
			Pb	P		/	
			Hg	P		/	
			Cr	P		/	
			Br	P		/	
			DEHP	NA	P	/	
			BBP	NA	P	/	
			DBP	NA	P	/	
			DIBP	NA	P	/	
B6	Line skin (grey nonmetal)	/	Cd	P	NA	/	Pass
			Pb	P		/	
			Hg	P		/	
			Cr	P		/	
			Br	P		/	
			DEHP	NA	P	/	
			BBP	NA	P	/	
			DBP	NA	P	/	
			DIBP	NA	P	/	



Test Report

Number: SHAH01566778

Tests Conducted

B7	Sticker (white nonmetal)	/	Cd	P	NA	/	Pass
			Pb	P		/	
			Hg	P		/	
			Cr	P		/	
			Br	P		/	
			DEHP	NA	P	/	
			BBP	NA	P	/	
			DBP	NA	P	/	
			DIBP	NA	P	/	
B8	Sticker (pink nonmetal)	/	Cd	P	NA	/	Pass
			Pb	P		/	
			Hg	P		/	
			Cr	P		/	
			Br	P		/	
			DEHP	NA	P	/	
			BBP	NA	P	/	
			DBP	NA	P	/	
			DIBP	NA	P	/	
B9	Sticker (pink nonmetal)	/	Cd	P	NA	/	Pass
			Pb	P		/	
			Hg	P		/	
			Cr	P		/	
			Br	P		/	
			DEHP	NA	P	/	
			BBP	NA	P	/	
			DBP	NA	P	/	
			DIBP	NA	P	/	



Test Report

Number: SHAH01566778

Tests Conducted

P = Pass (Below the lower screening limits of table (B1 or B2))
X = Inconclusive result (Further chemical test was suggested (see table (B1 or B2).)
F = Fail (Exceeded the upper screening limits of table (B1))
NA = Not applicable
ND = Not detected
 $\mu\text{g}/\text{cm}^2$ = Microgram per square centimeter

(B) Screening Limits

(B1) XRF Screening Limits in mg/kg for Regulated Elements in Various Matrices (mg/kg):

Element	Polymer Materials	Metallic Materials	Composite Materials
Cd	$P \leq 70 < X < 130 \leq F$	$P \leq 70 < X < 130 \leq F$	$P \leq 70 < X < 150 \leq F$
Pb	$P \leq 700 < X < 1300 \leq F$	$P \leq 700 < X < 1300 \leq F$	$P \leq 500 < X < 1500 \leq F$
Hg	$P \leq 700 < X < 1300 \leq F$	$P \leq 700 < X < 1300 \leq F$	$P \leq 500 < X < 1500 \leq F$
Cr	$P \leq 700 < X$	$P \leq 700 < X$	$P \leq 500 < X$
Br	$P \leq 300 < X$	Not applicable	$P \leq 250 < X$

(B2) Preliminary screening test will be used for phthalates, if the results exceed the warning area in the following table, further chemical methods will be conducted to confirm the exact content by GC/MS. (mg/kg)

Phthalates	Polymer
Bis(2-ethylhexyl)phthalate(DEHP)	$P \leq 600 < X$
Butyl benzyl phthalate(BBP)	$P \leq 600 < X$
Dibutyl phthalate(DBP)	$P \leq 600 < X$
Diisobutyl phthalate(DIBP)	$P \leq 600 < X$

(C) Estimated Detection Limits in mg/kg for Regulated Elements in Various Matrices (mg/kg):

Element	Polymer Materials	Metallic Materials	Composite Materials
Cd	50	70	70
Pb	100	200	200
Hg	100	200	200
Cr	100	200	200
Br	200	Not applicable	200

Disclaimers:

This XRF Screening and Chemical Confirmation Test Report is for reference purposes only. The applicant shall make its/his/her own judgment as to whether the information provided in this XRF Screening and Chemical Confirmation Test Report is sufficient for its/his/her purposes.

The results shown in this XRF Screening and Chemical Confirmation Test Report will differ based on various factors, including but not limited to, the sample size, thickness, area, surface flatness, equipment parameters and matrix effect (e.g. plastic, rubber, metal, glass, ceramic etc.). Further wet chemical pre-treatment with relevant chemical equipment analysis is required to obtain quantitative data.



Test Report

Number: SHAH01566778

Tests Conducted
(D) Chemical Test Methods:

Testing Item	Testing Method	Reporting Limit
Cadmium (Cd) Content	With reference to IEC 62321-5 Edition 1.0: 2013, by acid digestion and determined by ICP - OES	2 mg/kg
Lead (Pb) Content	With reference to IEC 62321-5 Edition 1.0: 2013, by acid digestion and determined by ICP - OES	2 mg/kg
Mercury (Hg) Content	With reference to IEC 62321-4 Edition 1.1: 2017, by acid digestion and determined by ICP - OES	2 mg/kg
Chromium (VI) (Cr ⁶⁺) Content	With reference to IEC 62321-7-1 Edition 1.0:2015, by boiling water extraction and determined by UV-VIS spectrophotometer	Positive(>0.13 µg/cm ²) / Negative(<0.10 µg/cm ²) / Inconclusive(0.10 µg/cm ² --0.13 µg/cm ²)
Chromium (VI)(Cr ⁶⁺) Content	With reference to IEC 62321-7-2 Edition 1.0:2017, by alkaline digestion and determined by UV-VIS Spectrophotometer	10 mg/kg
Polybrominated Biphenyls (PBBs) & Polybrominated Diphenyl Ethers (PBDEs) Content	With reference to IEC 62321-6 Edition 1.0:2015, by solvent extraction and determined by GC/MS and further HPLC confirmation when necessary	5 mg/kg
Phthalates (DEHP, BBP, DBP, DIBP) Content	With reference to IEC 62321-8 Edition 1.0:2017, by solvent extraction and determined by GC/MS	100mg/kg

(E) RoHS Requirement:

Restricted Substances	Limits
Cadmium (Cd)	0.01% (100 mg/kg)
Lead (Pb)	0.1% (1000 mg/kg)
Mercury (Hg)	0.1% (1000 mg/kg)
Chromium (VI) (Cr ⁶⁺)	0.1% (1000 mg/kg)
Polybrominated Biphenyls (PBBs)	0.1% (1000 mg/kg)
Polybrominated Diphenyl Ethers (PBDEs)	0.1% (1000 mg/kg)
Phthalates(DEHP, BBP, DBP, DIBP)	0.1% (1000 mg/kg)

The above limits were quoted from 2011/65/EU and (EU) 2015/863 for homogeneous material.

Date sample received: 04 May, 2023

Testing period: 04 May, 2023 to 15 May, 2023



Test Report

Number: SHAH01566778

Tests Conducted

Photo





Test Report

Number: SHAH01566778

Tests Conducted

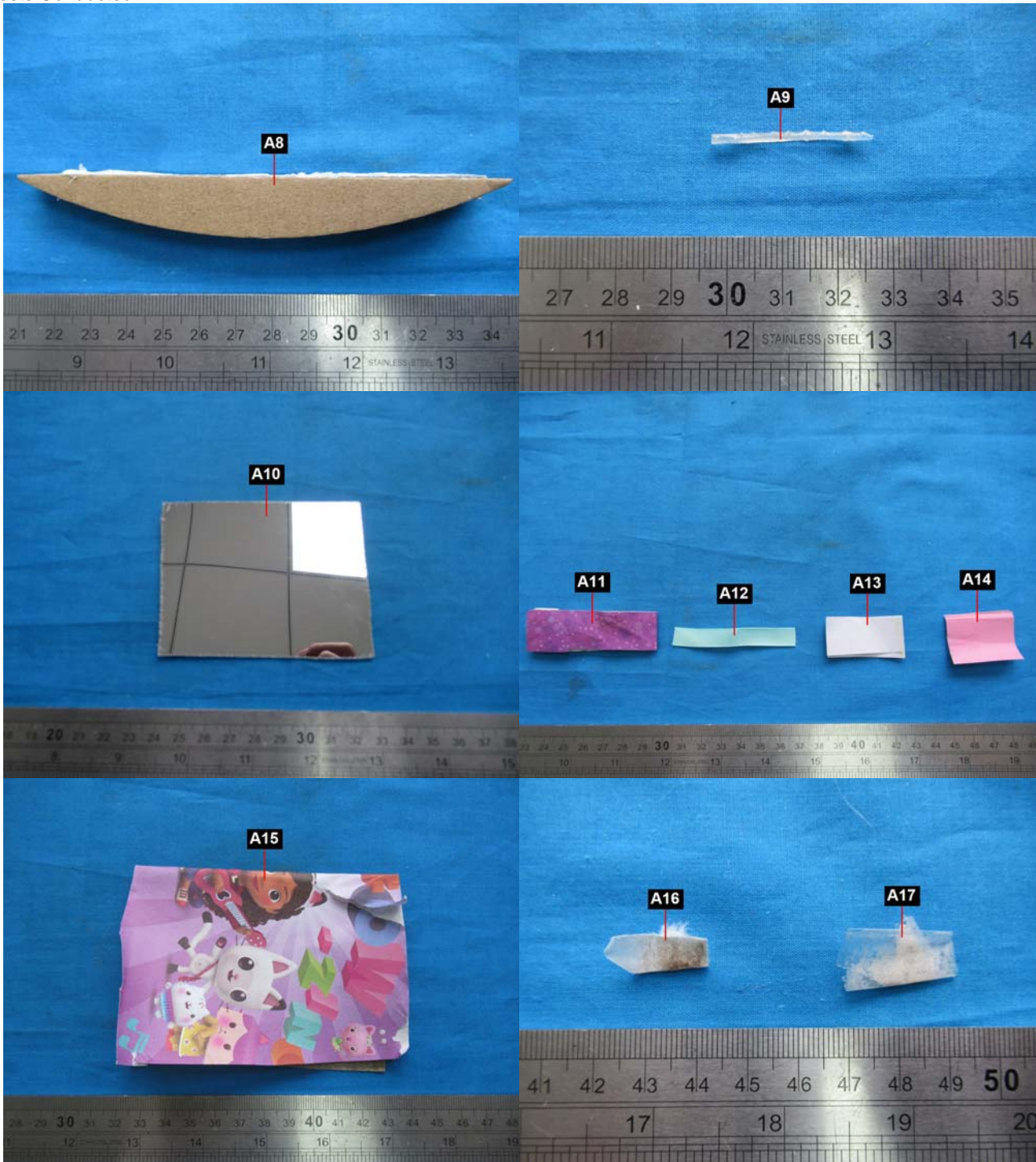



Test Report

Number: SHAH01566778

Tests Conducted

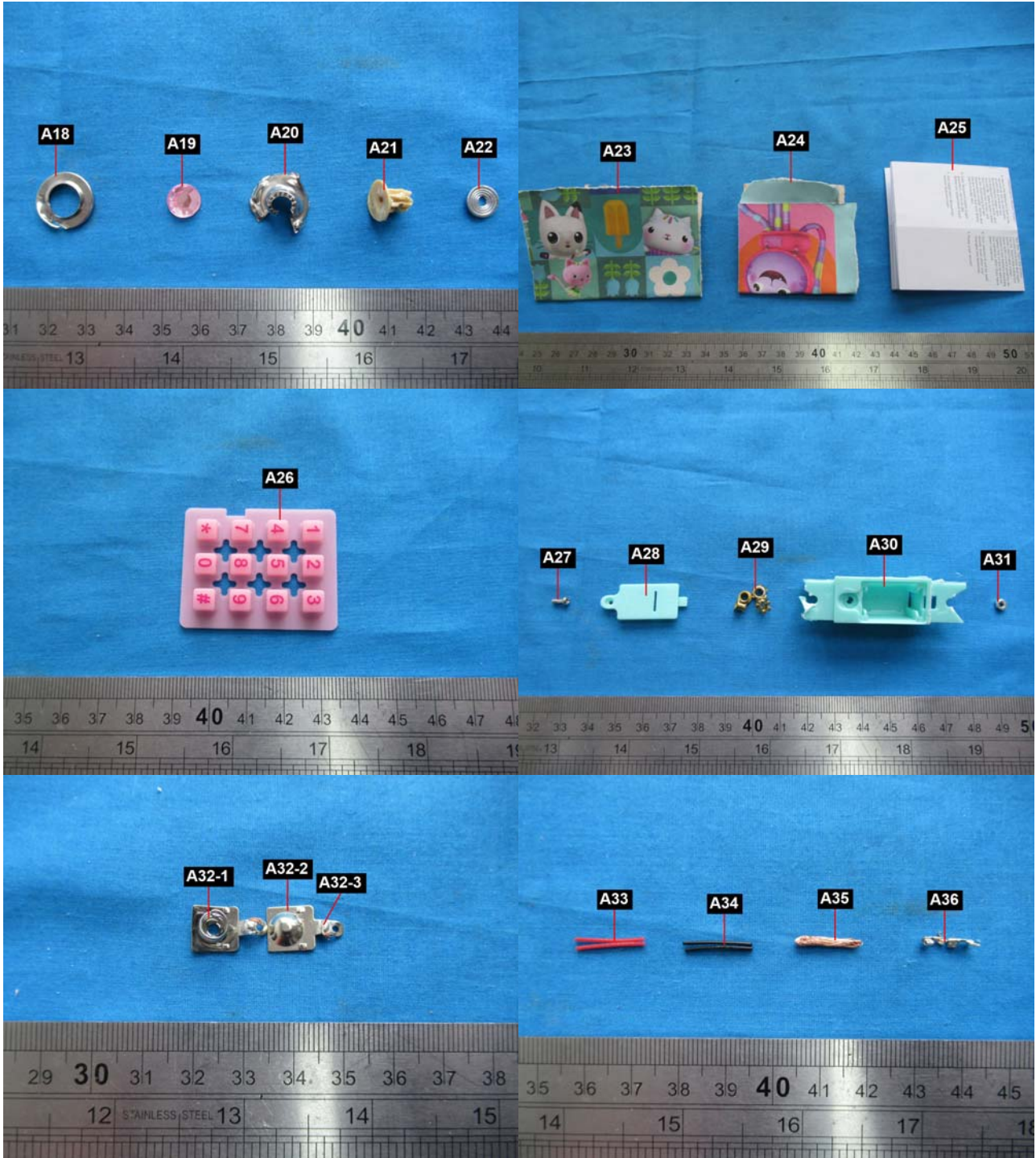

Test Report

Number: SHAH01566778

Tests Conducted

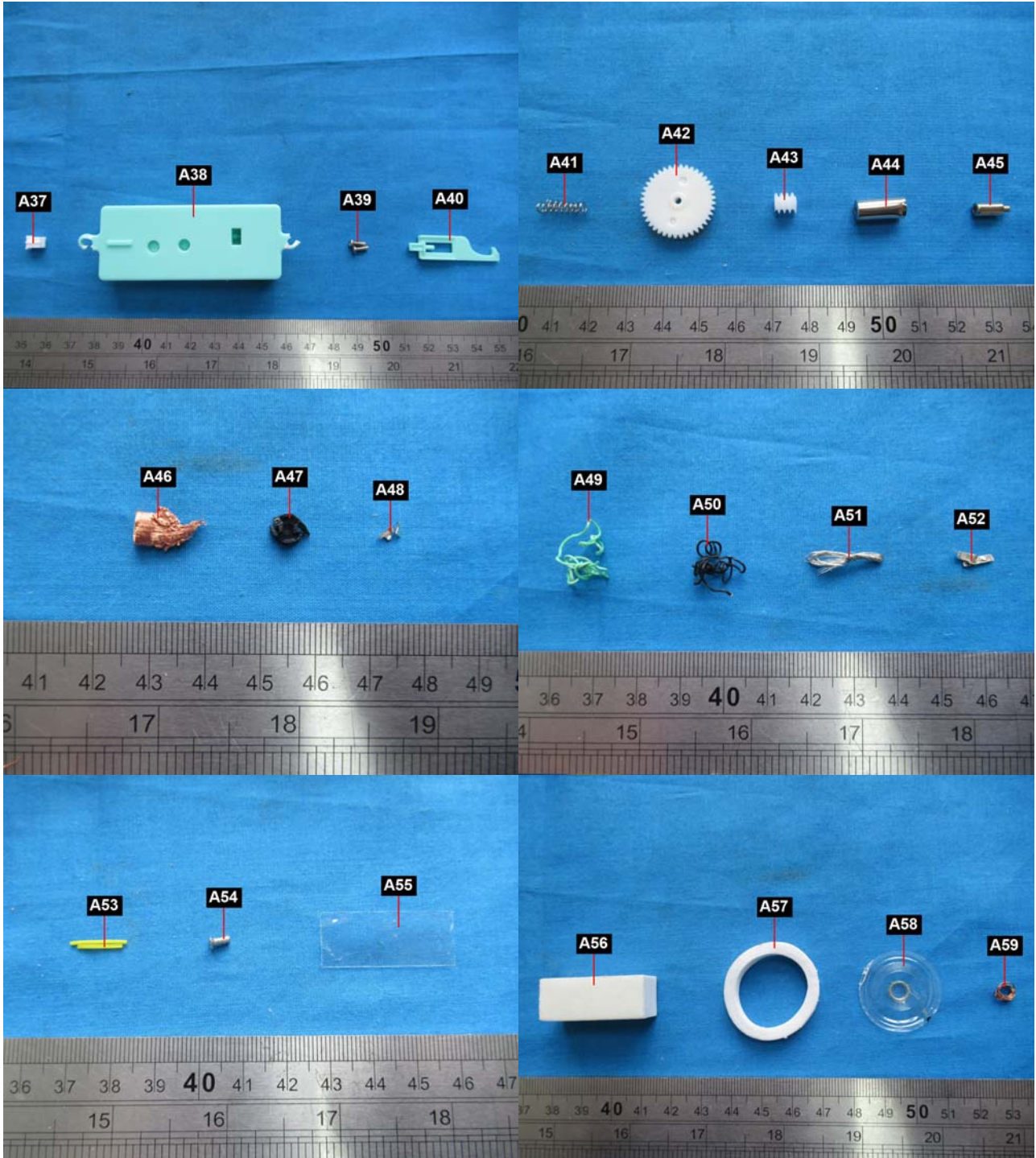



Test Report

Number: SHAH01566778

Tests Conducted





Test Report

Number: SHAH01566778

Tests Conducted

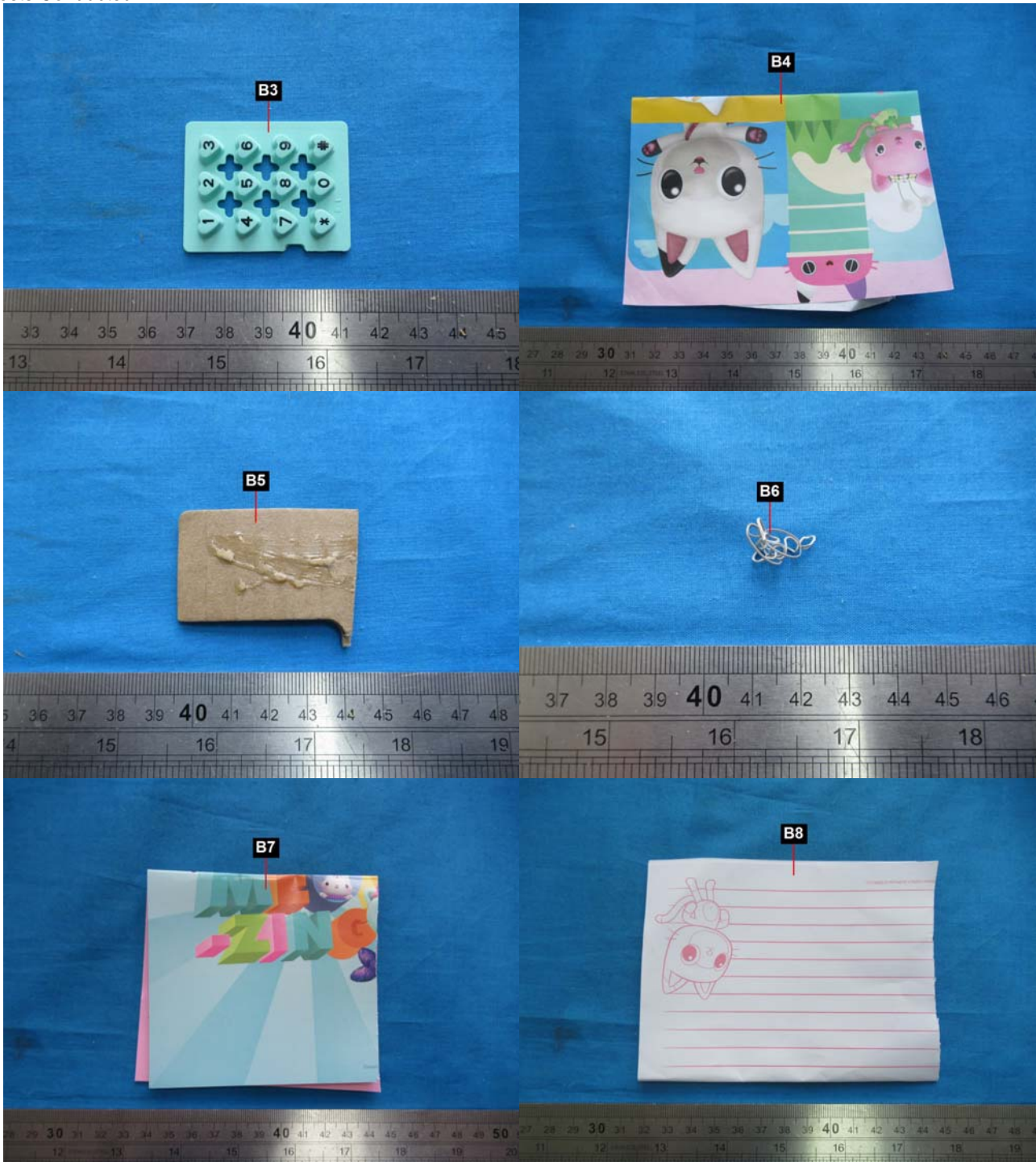

Test Report

Number: SHAH01566778

Tests Conducted

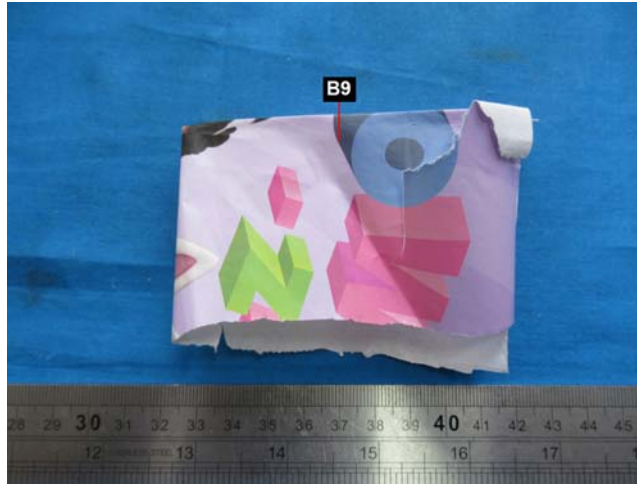

End Of Report

The statements of conformity reported have considered the decision rule agreed, namely that Intertek have taken account of measurement uncertainty as calculated by Intertek, and applied according to ILAC-G8/09:2019 (Non-binary acceptance based on guard band $w = U$) except designation from the customer, regulation or test specification. This decision rule only applies to the numeric test results.

The sample(s) and sample information hereto are provided by the client who shall be solely responsible for the authenticity and integrity thereof. The results shown in this report relate only to the sample(s) received and tested. It is not intended to be a recommendation for any particular course of action. Intertek does not accept a duty of care or any other responsibility to any person other than the Client in respect of this report and only accepts liability to the Client insofar as is expressly contained in the terms and conditions governing Intertek's provision of services to you. Intertek makes no warranties or representations either express or implied with respect to this report save as provided for in those terms and conditions. We have aimed to conduct the review on a diligent and careful basis and we do not accept any liability to you for any loss arising out of or in connection with this report, in contract, tort, by statute or otherwise, except in the event of our gross negligence or wilful misconduct. This report shall not be reproduced unless with prior written approval from Intertek Testing Services Wuxi Ltd.

